

Dahab Tower Offices Payment Plan



Unit No.	Level 11-15	Size	Selling price	Booking	9 Equal Installments	Remaining Balance 60%	5 Year Monthly Payment Plan
O-01	\$64,000 41 sq. m	-	\$ 64,000	\$ 6,400	\$ 2,133	\$ 38,400	\$ 779
O-02	\$85,900 55 sq. m	-	\$ 85,900	\$ 8,590	\$ 2,863	\$ 51,540	\$ 1,045
O-03	\$57,800 37 sq. m	-	\$ 57,800	\$ 5,780	\$ 1,927	\$ 34,680	\$ 703
O-04	\$57,800 37 sq. m	-	\$ 57,800	\$ 5,780	\$ 1,927	\$ 34,680	\$ 703
O-05	\$57,800 37 sq. m	-	\$ 57,800	\$ 5,780	\$ 1,927	\$ 34,680	\$ 703
O-06	\$57,800 37 sq. m	-	\$ 57,800	\$ 5,780	\$ 1,927	\$ 34,680	\$ 703
O-07	\$89,000 57 sq. m	-	\$ 89,000	\$ 8,900	\$ 2,967	\$ 53,400	\$ 1,083
O-08	\$76,500 49 sq. m	-	\$ 76,500	\$ 7,650	\$ 2,550	\$ 45,900	\$ 931
O-09	\$57,800 37 sq. m	-	\$ 57,800	\$ 5,780	\$ 1,927	\$ 34,680	\$ 703
O-10	\$57,800 37 sq. m	-	\$ 57,800	\$ 5,780	\$ 1,927	\$ 34,680	\$ 703
O-12	\$57,800 37 sq. m	-	\$ 57,800	\$ 5,780	\$ 1,927	\$ 34,680	\$ 703
O-13	\$277,700 178 sq. m	-	\$ 277,700	\$ 27,770	\$ 9,257	\$ 166,620	\$ 3,378
O-15	\$57,800 37 sq. m	-	\$ 57,800	\$ 5,780	\$ 1,927	\$ 34,680	\$ 703
O-16	\$57,800 37 sq. m	-	\$ 57,800	\$ 5,780	\$ 1,927	\$ 34,680	\$ 703
O-17	\$57,800 37 sq. m	-	\$ 57,800	\$ 5,780	\$ 1,927	\$ 34,680	\$ 703
O-18	\$57,800 37 sq. m	-	\$ 57,800	\$ 5,780	\$ 1,927	\$ 34,680	\$ 703
O-19	\$57,800 37 sq. m	-	\$ 57,800	\$ 5,780	\$ 1,927	\$ 34,680	\$ 703
O-20	\$57,800 37 sq. m	-	\$ 57,800	\$ 5,780	\$ 1,927	\$ 34,680	\$ 703
O-21	\$57,800 37 sq. m	-	\$ 57,800	\$ 5,780	\$ 1,927	\$ 34,680	\$ 703
O-22	\$57,800 37 sq. m	-	\$ 57,800	\$ 5,780	\$ 1,927	\$ 34,680	\$ 703
O-23	\$57,800 37 sq. m	-	\$ 57,800	\$ 5,780	\$ 1,927	\$ 34,680	\$ 703
O-24	\$57,800 37 sq. m	-	\$ 57,800	\$ 5,780	\$ 1,927	\$ 34,680	\$ 703

1. 40% of the total purchase price must be paid within the construction period in 10 equal Installments

2. The remaining balance of 60% can be paid in full within the construction period unless you are taking the Dahabshil Bank International installment payment option

3. The Payment plan listed above includes Dahabshil Bank International's lending rates and it's based on the 60% balance.

4. The Offices Start from 11th Floor to the 15th Floor

5. Dahabshil Bank International retains the right of lending approvals

6. The 10% booking fee will be held in Escrow until the Sale Agreement has been signed

7. All payments in Escrow is fully refundable before the execution of the Sale Agreement

TYPICAL FLOOR - OFFICE

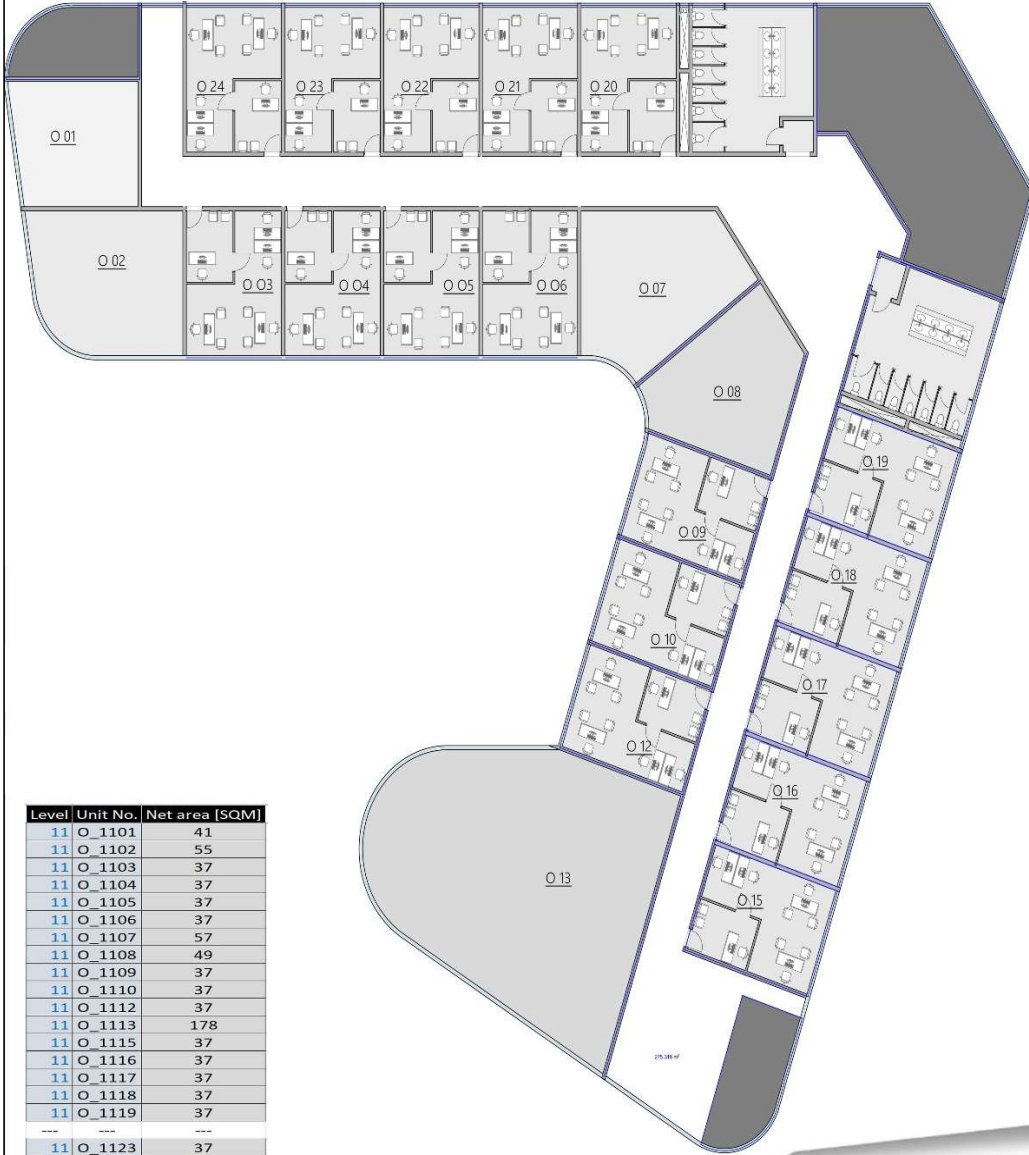

Level	Unit No.	Net area [SQM]
11	O_1101	41
11	O_1102	55
11	O_1103	37
11	O_1104	37
11	O_1105	37
11	O_1106	37
11	O_1107	57
11	O_1108	49
11	O_1109	37
11	O_1110	37
11	O_1112	37
11	O_1113	178
11	O_1115	37
11	O_1116	37
11	O_1117	37
11	O_1118	37
11	O_1119	37
---	---	---
11	O_1123	37
11	O_1124	37

 +252 6799 7979

 sales@dahabtower.com

 800